

Guide to Delete ACH Template

The delete service allows users to delete ACH templates.

Required Permissions

Before you can delete ACH templates, you must have a role with delete template permissions.

Important: Deletion is not applied to templates pending authorization, authorized templates, or future-dated templates. If you wish to delete a future-dated template, click the scheduled ACH tab and cancel the request.

- 1 Within the **"Business ACH"** widget, select the template you wish to delete.

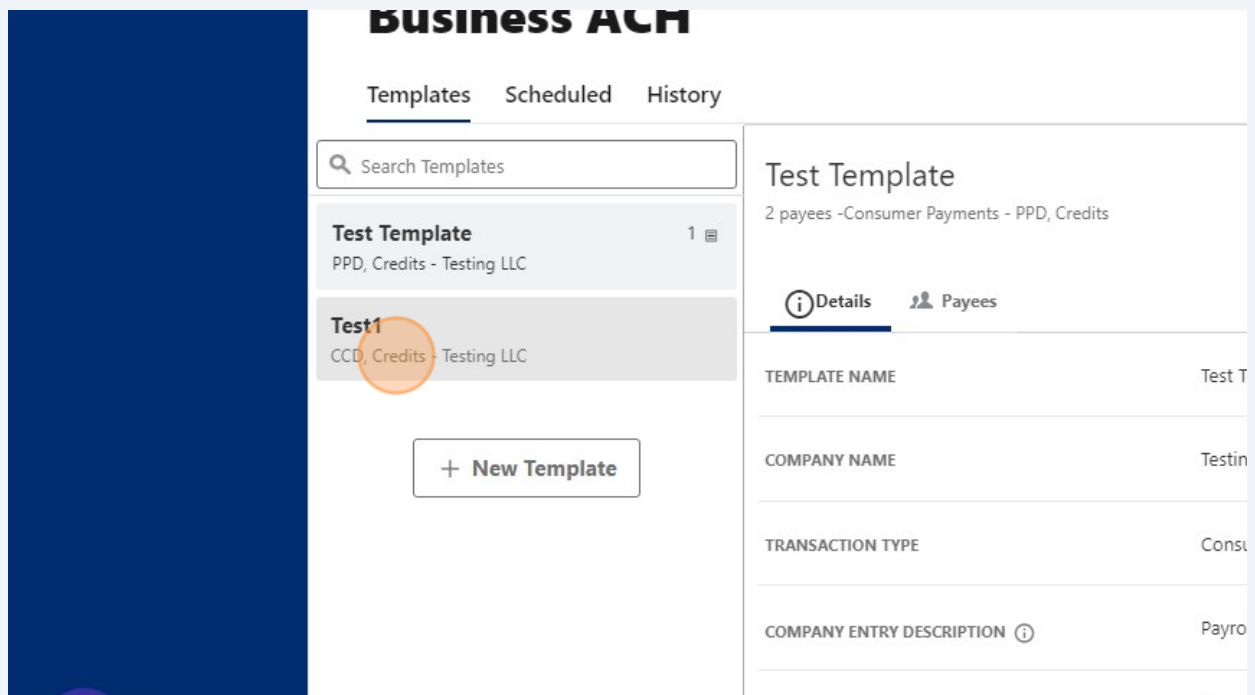

TEMPLATE NAME	Test T
COMPANY NAME	Testin
TRANSACTION TYPE	Consu
COMPANY ENTRY DESCRIPTION ⓘ	Payro

2 Click the "Details" tab.

3 Click the "Delete template" icon.

4 Click **"Delete Template"** or click **"Cancel"** to close the window.

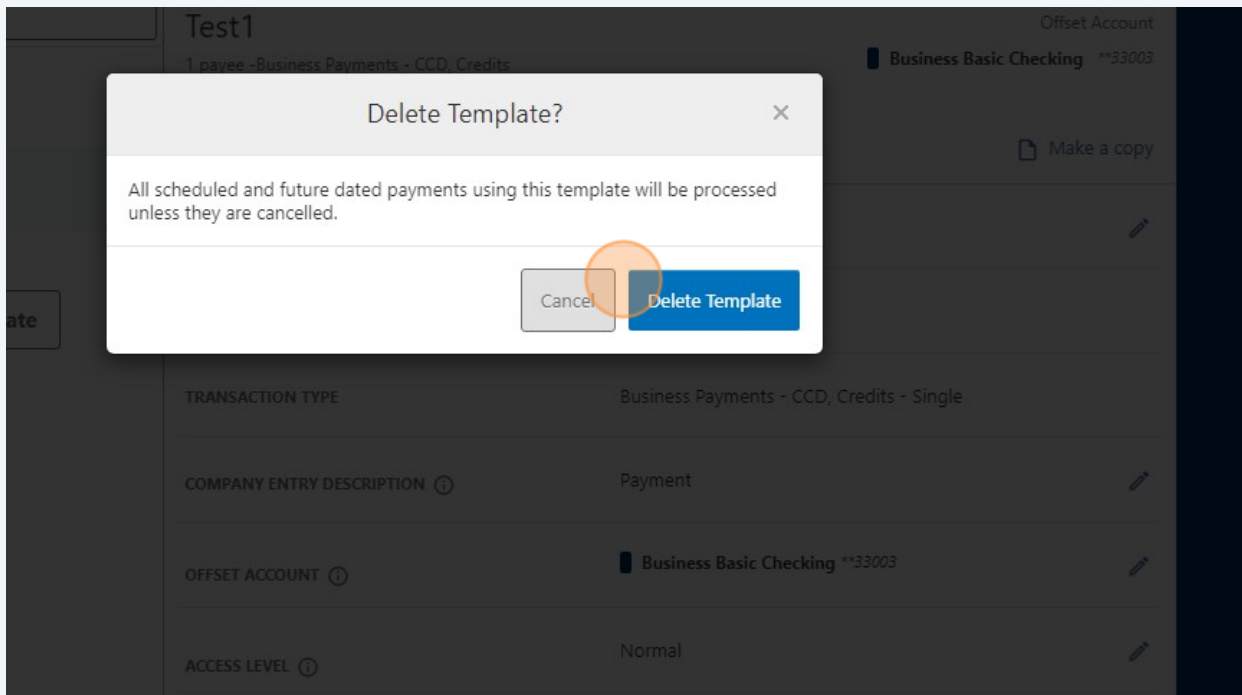

5 A confirmation message is displayed indicating the template has been successfully deleted.

Important: Deletion is not applied to templates pending authorization, authorized templates, or future-dated templates. If you wish to delete a future-dated template, click the scheduled ACH tab and cancel the request.

